

Tearooms, Cafes, Inns & Ice Cream Shops

- 1** The Croft
Stydd Gardens, Stoneygate, PR3 3YN
Tel: **01254 878427**
Web: www.facebook.com/TheCroftRibchester
- 2** Applestore Café ★
Snowhill Lane, Scorton, PR3 1BA
Tel: **01524 791011**
Web: www.wyresdalepark.co.uk
- 3** Asheton arms
Top Row, Downham, BB7 4BJ
Tel: **01200 439699**
Web: www.ashetonarms.co.uk
- 4** Bolton by Bowland Tea Rooms
Main St, Bolton-by-Bowland, BB7 4NW
Tel: **01200 447201**
- 5** Bowland Visitor Centre Café ★
Beacon Fell Country Park, Preston, PR3 2NL
Tel: **01995 641160**
- 6** Bowland Forest Farm
Coars Farm, Wigglesworth, BD23 4SN
Tel: **01200 408560**
Web: www.bowlandforestfarm.co.uk
- 7** Bowland Wild Boar Park Café ★
Chipping, PR3 2HB
Tel: **01995 61075**
Web: www.wildboarpark.co.uk
- 8** Bridge House Farm Tearooms
Wray, LA2 8QP
Tel: **015242 37775**
Web: www.facebook.com/BridgeHouseFarmWray
- 9** Cobbled Corner Café
2 Garstang Rd, Chipping, PR3 2QH
Tel: **01995 61551**
Web: www.cobbled-corner-cafe-chipping.business.site
- 10** Country Kitchen Café
Waddington, BB7 3HP
Tel: **01200 871051**
Web: www.facebook.com/countrykitchenwaddington
- 11** Delicious Deli & Café
Gisburn, BB7 4HA
Tel: **01200 445213**
Web: www.facebook.com/DeliciousGisburn
- 12** Downham Ice Cream Shop
43 Main St, Downham, BB7 4BN
Tel: **01200 441613**
Web: www.facebook.com/DownhamIceCreamShop
- 13** Farm on the Fell
Bleasdale, PR3 1UT
Tel: **07720290045**
Web: www.facebook.com/cowwithcalfdairy
- 14** Gisburn Forest Café
Gisburn Forest, BB7 4TS
Tel: **01200 446387**
Web: www.facebook.com/gisburnforestcafe
- 15** Holmes Mill Food Hall Café ★
Greenacre St, Clitheroe, BB7 1EB
Tel: **01200 407130**
Web: www.holmesmill.co.uk
- 16** Hornby Tea Rooms
Main St, Hornby, LA2 8JR
Tel: **015242 21237**
Web: www.lunevalleygifts.co.uk

- 17** Hudsons Ice Cream Shop
The Old Toll house, Downham Rd, Chatburn, BB7 4AU
Tel: **01200 441305**
Web: www.facebook.com/1947HudsonsIcecream
- 18** Inn at Whitewell
Whitewell, BB7 3AT
Tel: **01200 448222**
Web: www.innatwhitewell.com
- 19** Mitton Hall Hotel
Mitton Road, Clitheroe, BB7 9PQ
Tel: **01254 826544**
Web: www.mittonhallhotel.co.uk
- 20** Old Station Cafe
Old Station Buildings, Berry Ln, Longridge, PR3 3JP
Tel: **01772 780544**
Web: www.theoldstationcafe.com
- 21** Potter's Barn ★
Ribchester, PR3 3YE
Tel: **01254 878431**
Web: www.potters-barn.com
- 22** Puddleducks Tearooms
Dunsop Bridge, BB7 3BB
Tel: **01200 448241**
Web: www.puddleduckstearooms.com
- 23** Riverbank Tearooms
Slaidburn, BB7 3ES
Tel: **01200 446398**
Web: www.riverbanktearooms.co.uk
- 24** Rosy Goat Ice Cream
Stanalee, Goosnargh, PR3 2EQ
Tel: **07988 776845**
Web: www.rosygoat.co.uk
- 25** Sanwitches Cafe
Union mill, Watt Street, Sabden, BB7 9ED
Tel: **01282 775006**
Web: www.sanwitches.co.uk
- 26** Spread Eagle
Sawley, BB7 4NH
Tel: **01200 441202**
Web: www.spreadeaglesawley.co.uk
- 27** The Barn ★
Scorton, PR3 1AU
Tel: **01524 793533**
Web: www.plantsandgifts.co.uk
- 28** The Cabin
Barley, BB12 9JX
Tel: **01282 696937**
Web: www.facebook.com/Barleypicnicsite
- 29** Glasshouse
Stydd Gardens, Stoneygate Ln, Ribchester, PR3 3YN
Tel: **01254 820120**
Web: www.glasshousetydd.com/
- 30** The Priory
Scorton, PR3 1AU
Tel: **01524 791255**
Web: www.theprioryscorton.co.uk
- 31** The Reading Room Kitchen ★
Holden Clough Nurseries, BB7 4PF
Tel: **01200 447615**
Web: www.holdencloughnurseries.com
- 32** The Traddock
Austwick, Settle, LA2 8BY
Tel: **01524 251224**
Web: www.thetraddock.co.uk
- 33** The Woodland Café
Three Rivers Woodland Park, Eaves Hall Lane, West Bradford, BB7 3JG
Tel: **01200 423523**
Web: www.facebook.com/TheWoodlandCafe

Key

- Café / Tearoom
- Inn
- Hotel
- Ice Cream Shop
- Visitor attraction
- Information Centres
- Viewpoints
- Walking Route Start Points
- Cycling Route Start Points
- Elevation Height Above Sea Level
- Railfield
- Station

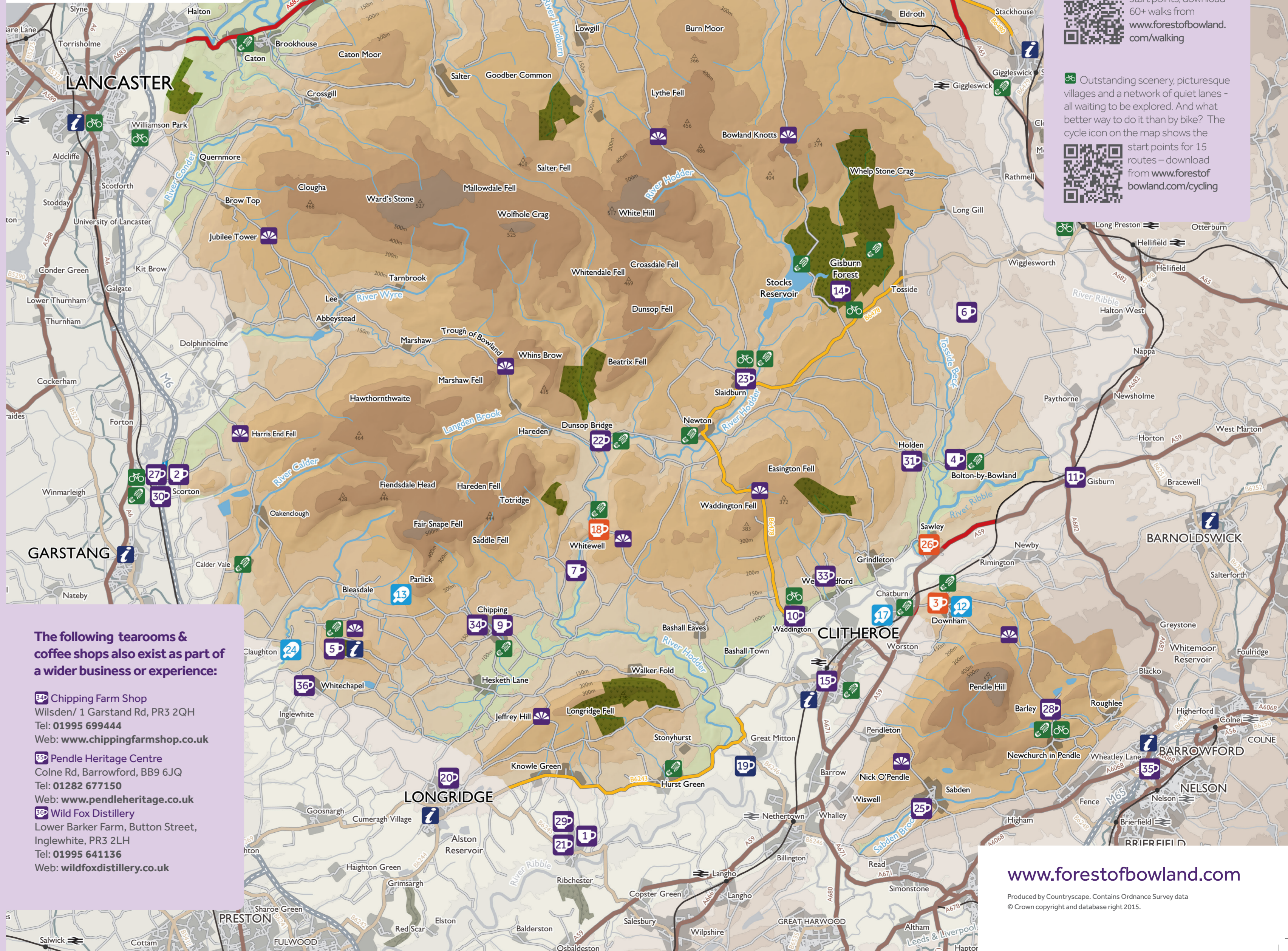

The following tearooms & coffee shops also exist as part of a wider business or experience:

- 34** Chipping Farm Shop
Wilsden/ 1 Garstand Rd, PR3 2QH
Tel: **01995 699444**
Web: www.chippingfarmshop.co.uk
- 35** Pendle Heritage Centre
Colne Rd, Barrowford, BB9 6JQ
Tel: **01282 677150**
Web: www.pendleheritage.co.uk
- 36** Wild Fox Distillery
Lower Barker Farm, Button Street, Inglewhite, PR3 2LH
Tel: **01995 641136**
Web: wildfoxdistillery.co.uk

Why not combine your tearoom visit with a walk or cycle ride?

The Forest of Bowland National Landscape offers some of the most beautiful and contrasting walking in the country, from the moorland hills to the undulating lowlands, wooded cloughs to river valleys. The walking boot icon on the map shows the start points, download 60+ walks from www.forestofbowland.com/walking

Outstanding scenery, picturesque villages and a network of quiet lanes all waiting to be explored. And what better way to do it than by bike? The cycle icon on the map shows the start points for 15 routes – download from www.forestofbowland.com/cycling